

# RURAL MUNICIPALITY OF FRENCHMAN BUTTE No. 501

WEST OF 3rd MERIDIAN

R.M. of Loon Lake No. 561

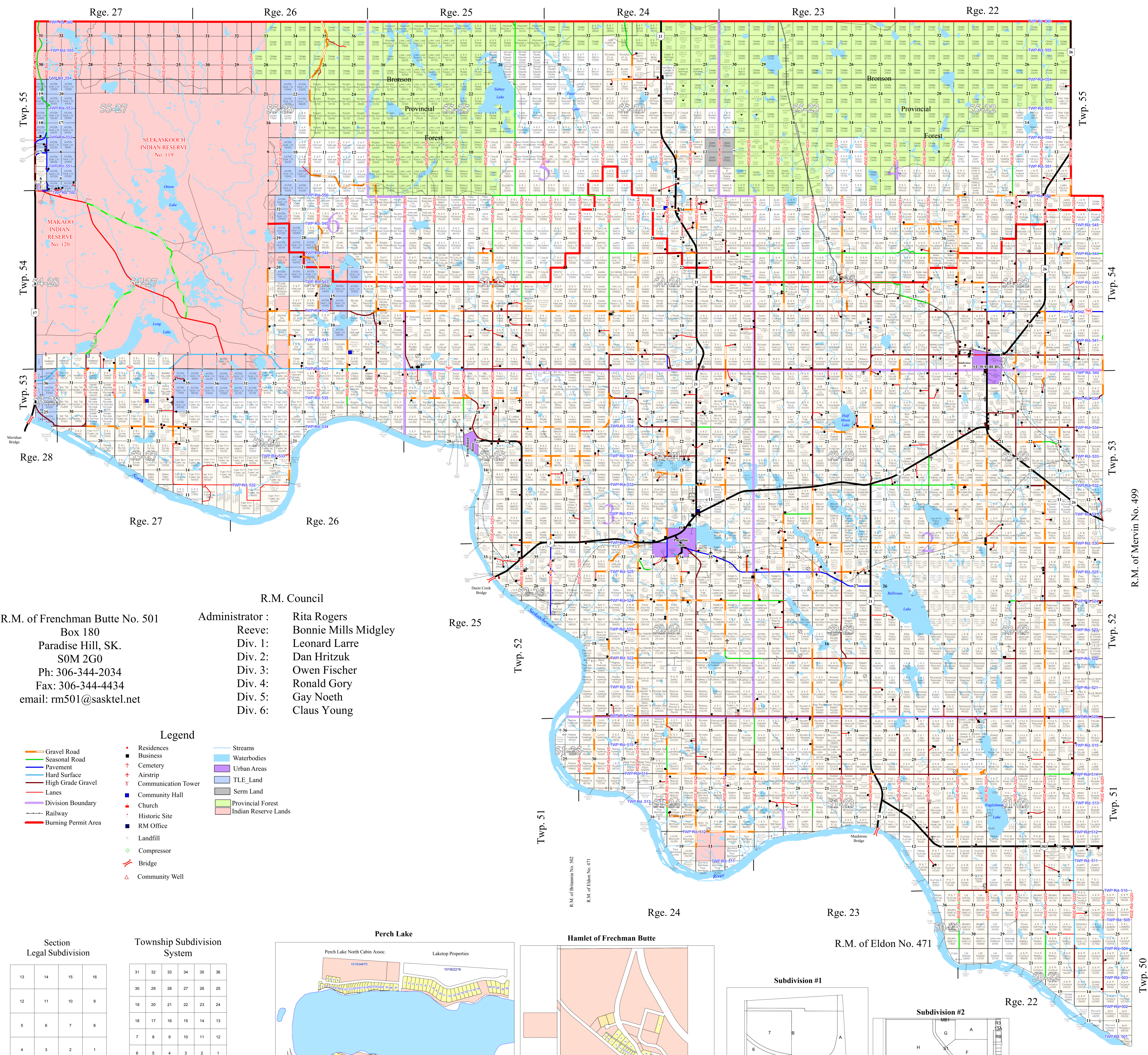
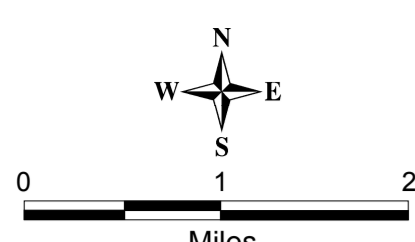

R.M. of Frenchman Butte No. 501  
 Box 180  
 Paradise Hill, SK.  
 S0M 2G0  
 Ph: 306-344-2034  
 Fax: 306-344-4434  
 email: rm501@sasktel.net

R.M. Council  
 Administrator : Rita Rogers  
 Reeve: Bonnie Mills Midgley  
 Div. 1: Leonard Larre  
 Div. 2: Dan Hritzuk  
 Div. 3: Owen Fischer  
 Div. 4: Ronald Gory  
 Div. 5: Gay Noeth  
 Div. 6: Claus Young

### Legend

- Gravel Road
- Seasonal Road
- Pavement
- Hard Surface
- High Grade Gravel
- Lanes
- Division Boundary
- Railway
- Burning Permit Area
- Residences
- Business
- Cemetery
- Airstrip
- Communication Tower
- Community Hall
- Church
- Historic Site
- RM Office
- Landfill
- Compressor
- Bridge
- Community Well
- Streams
- Waterbodies
- Urban Areas
- TLE Land
- Sem Land
- Provincial Forest
- Indian Reserve Lands

Section Legal Subdivision

13	14	15	16
12	11	10	9
5	6	7	8
4	3	2	1

Township Subdivision System

31	32	33	34	35	36
30	29	28	27	26	25
19	20	21	22	23	24
18	17	16	15	14	13
7	8	9	10	11	12
6	5	4	3	2	1

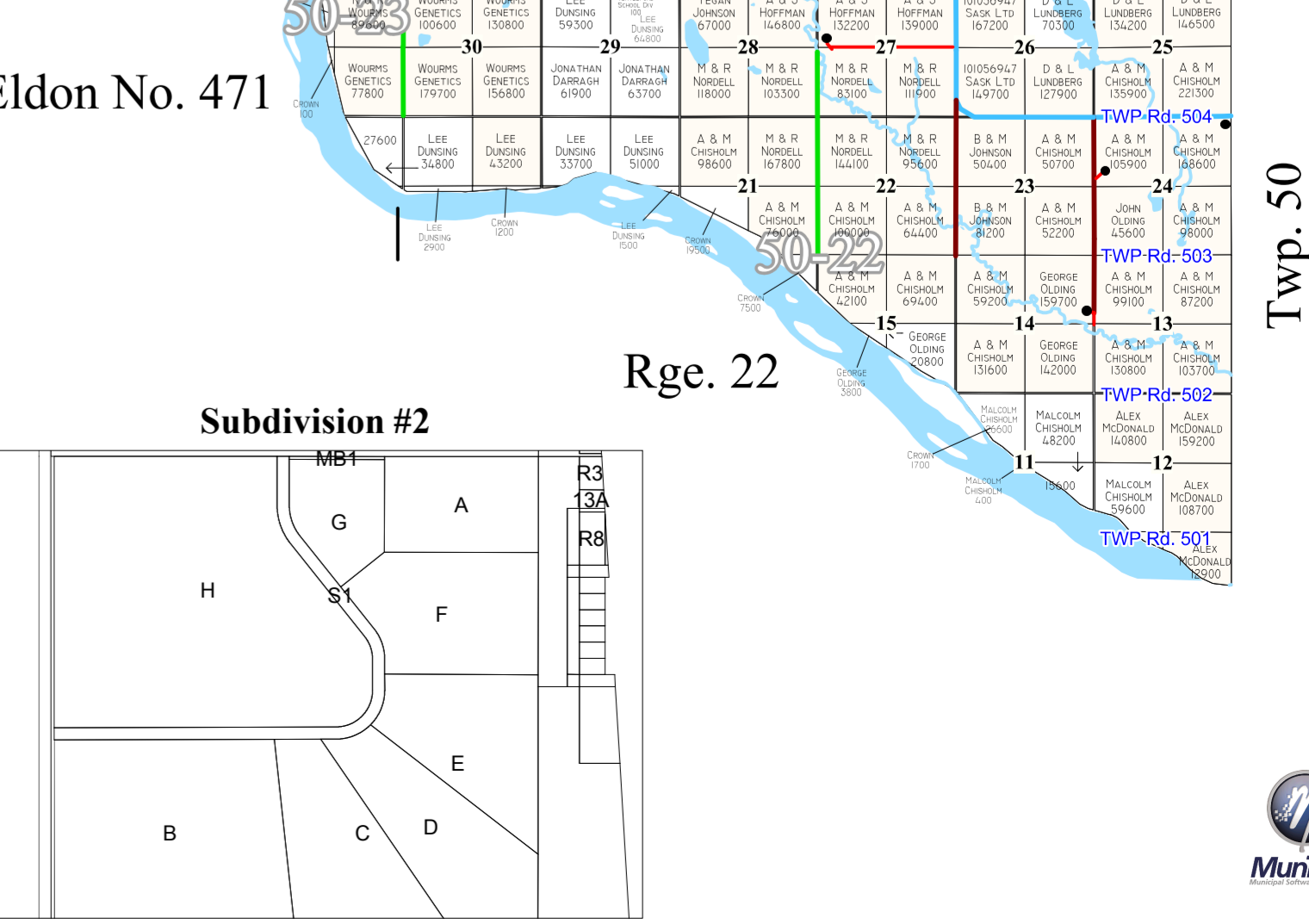
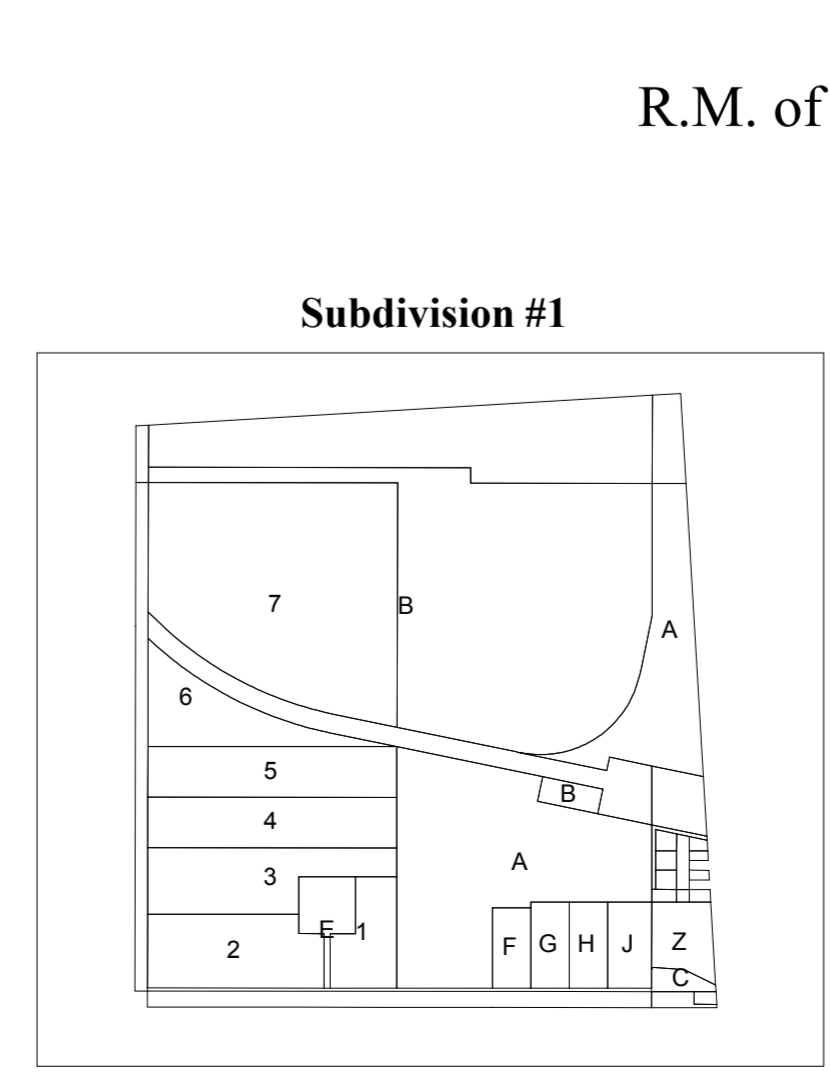
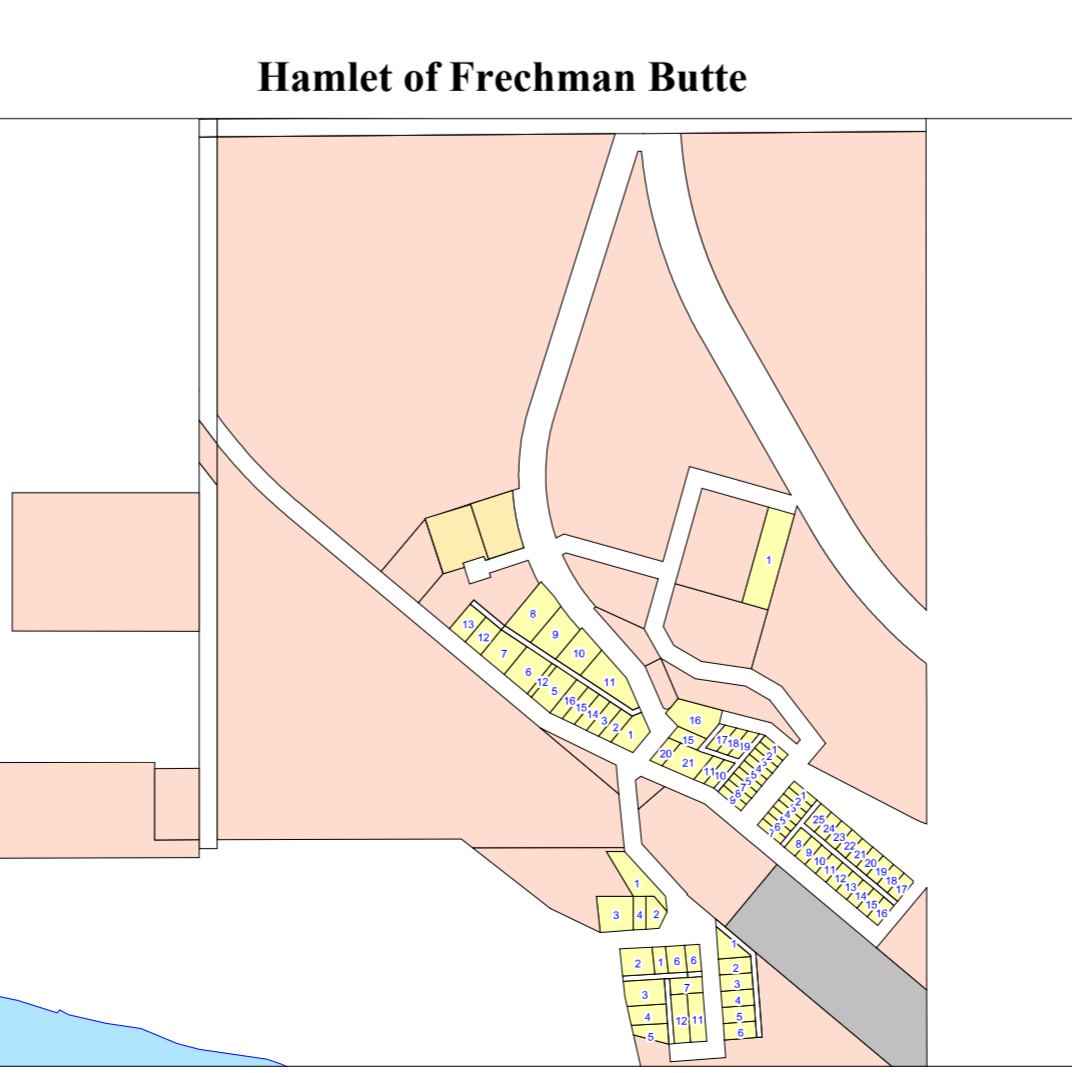
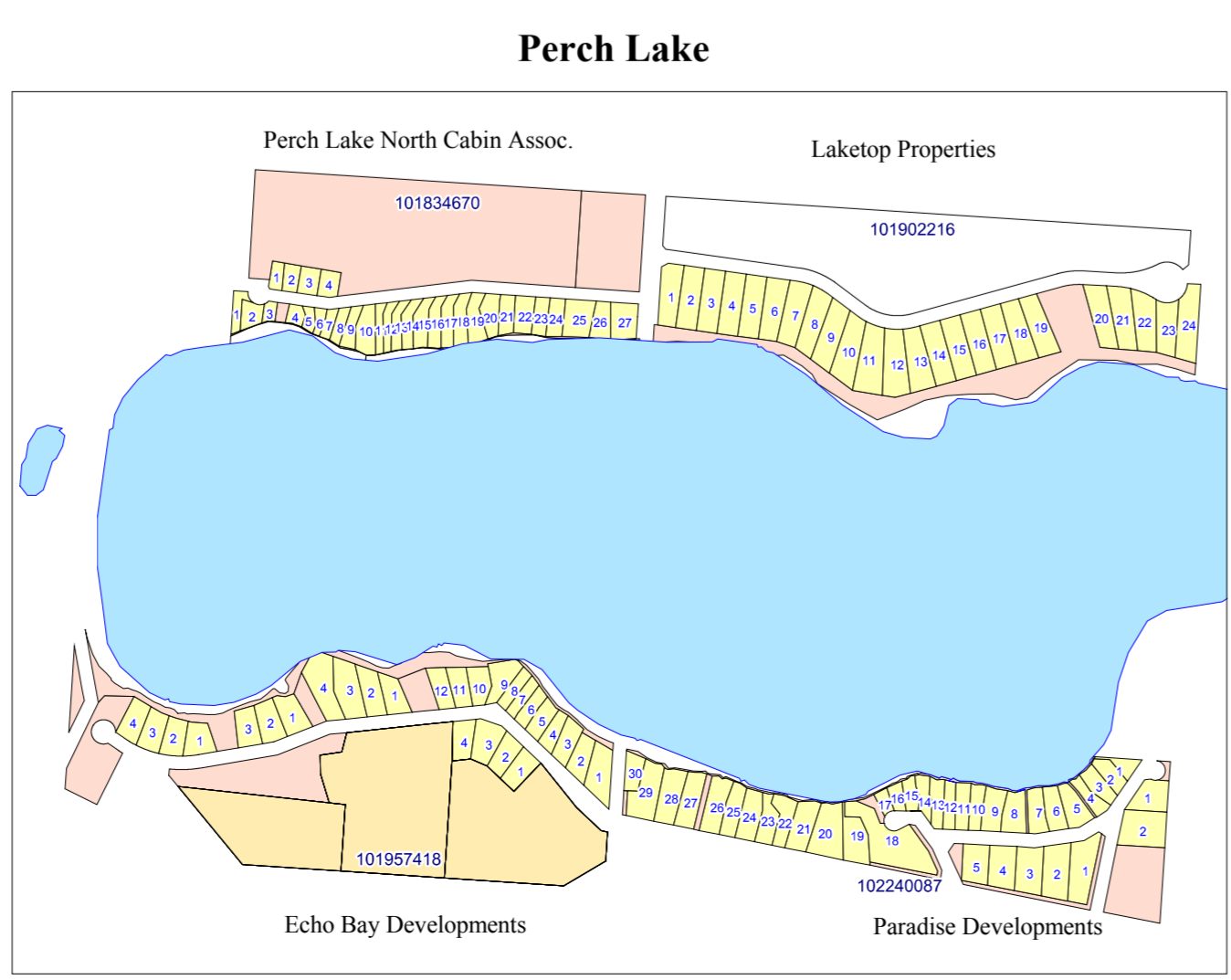

Note: This map has been produced by MuniSoft for the RM of Frenchman Butte No. 501 using information supplied by others. Geospatial data and topographic data (Copyright Her Majesty the Queen in Right of Canada) have been provided by Information Services Corporation of Saskatchewan for the production of this map under license to the municipality. Duplication in whole or in part is prohibited. It is the responsibility of the user to verify the accuracy of the information since changes in assessment, ownership and other information may have changed since the time of printing. E.A.O.E.  
 Update March 2018

R.M. of Mervin No. 499

R.M. of Eldon No. 471

